

TITLE OF THE PROJECT

DEVELOPMENT OF SRI SRI
MAHA PURUSH ANIRUDHADEVA'S
JANMAKSHETRA AT NARAYANPUR

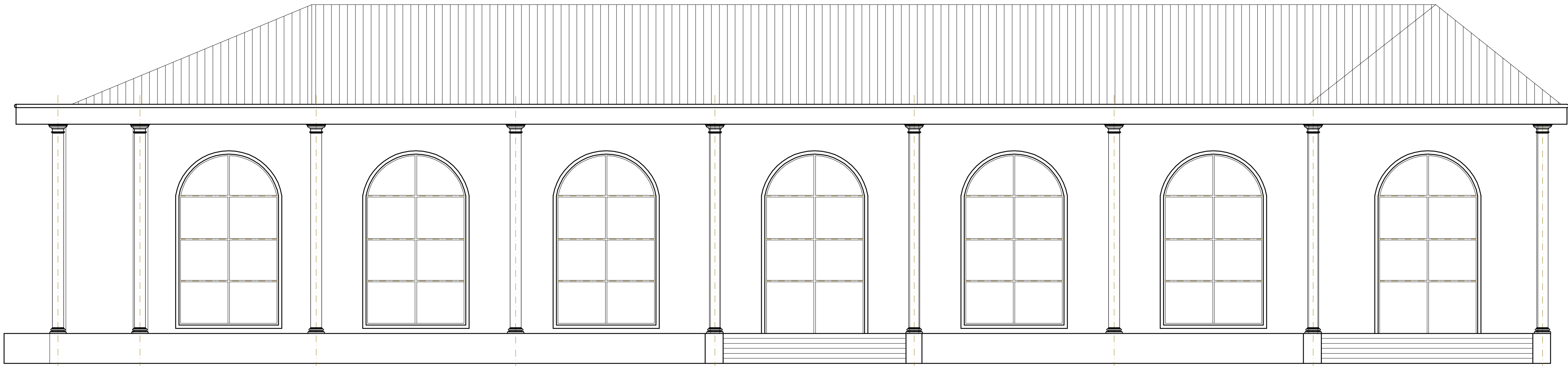

ELEVATION

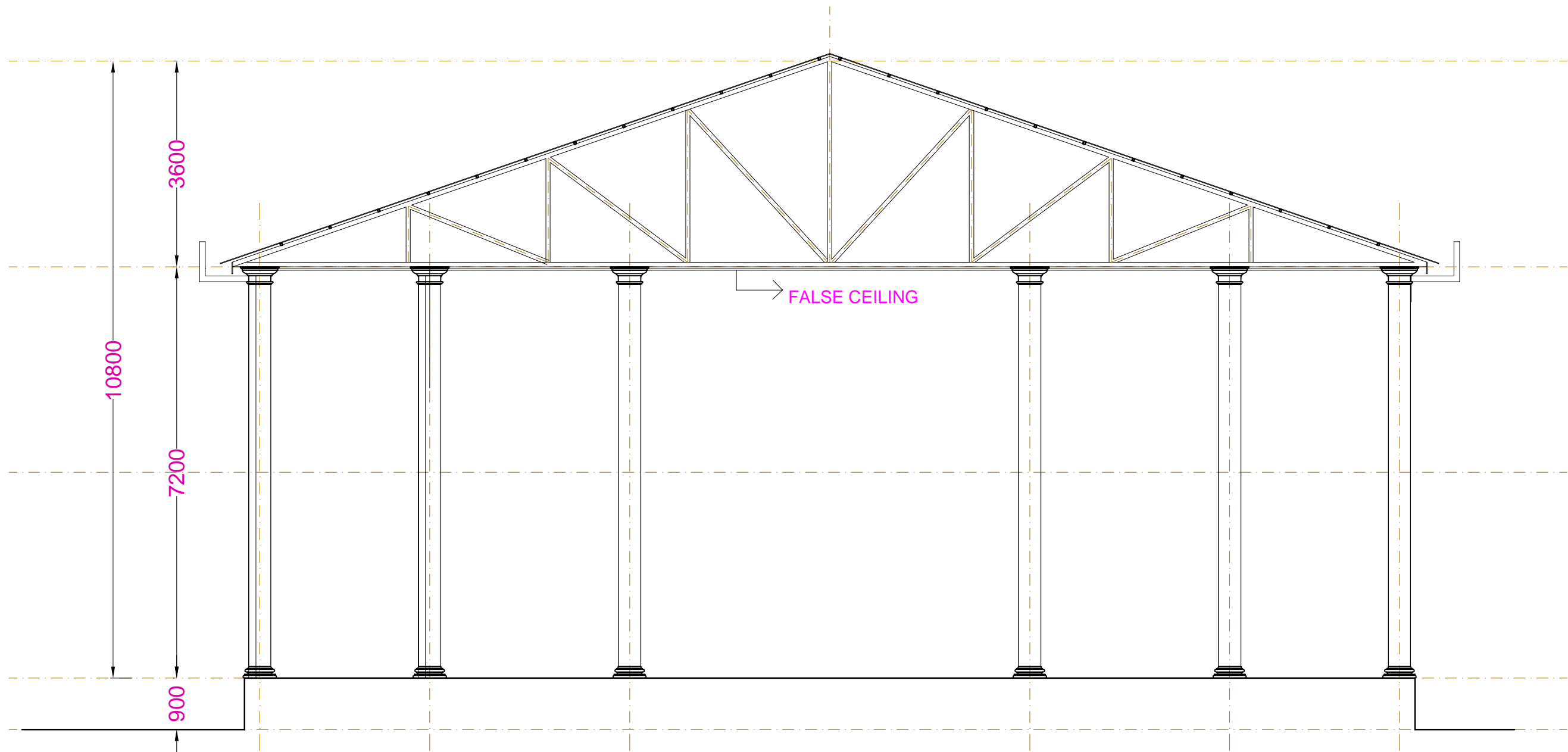

SECTION

BORNAMGHAR

SECTION AND ELEVATION

AREA:

DRW.No.2023/DS/A/BN-S E 01

NOTE:

ALL DIMENSIONS ARE IN MM

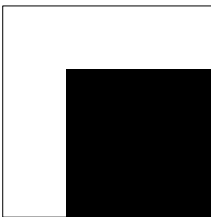

CONSULTANT

DESIGNERS HIVE

ARCHITECTS &
ENGINEERS.

ZOO ROAD, JONALI, GUWAHATI-24